

EMINENCE
KIMBERLY
SUITES

Sector Road, Sector 112, Gurugram - 122017



FRONT VIEW

Sector Road, Sector 112, Gurugram - 122017

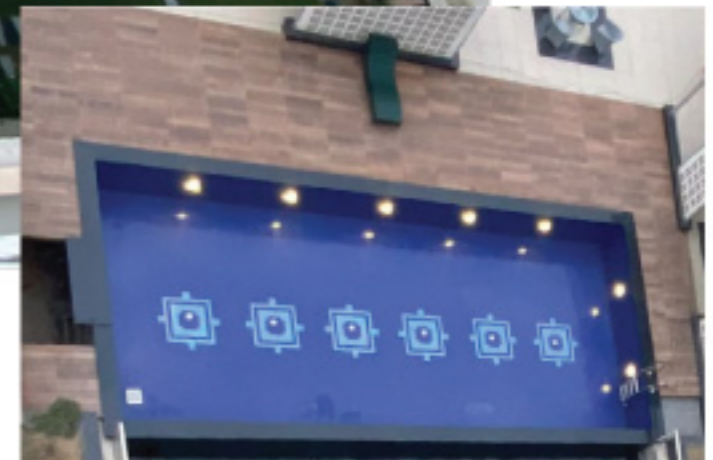

BIRD EYE VIEW

Sector Road, Sector 112, Gurugram - 122017



CENTRAL PARK

Sector Road, Sector 112, Gurugram - 122017



INSIDE VIEW

Sector Road, Sector 112, Gurugram - 122017

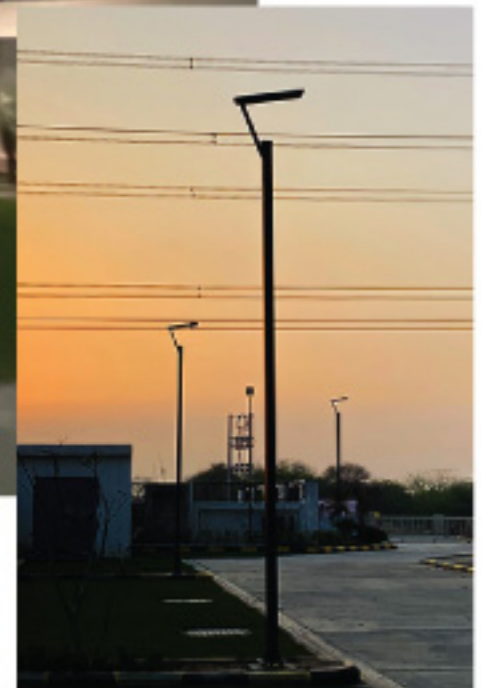

NIGHT VIEW

Sector Road, Sector 112, Gurugram - 122017



TOWER VIEW

Sector Road, Sector 112, Gurugram - 122017



CLUB

Sector Road, Sector 112, Gurugram - 122017



GYM

Sector Road, Sector 112, Gurugram - 122017



**Office of the
Executive Engineer, Electrical Engineering, Gurugram,
A-20, Okhla, Sector 14, P.O. Public School (Industrial Road),
Gurugram (Haryana) - 122002**

LIFT No.
Serial No. 112
Registration of S.S.

*(This application is not transferable or assignable for any person, equipment, bulk of materials or this
is a requirement to be complied strictly and exactly produced for the Registering Authority when called
for.)*

Registration No. **ED 12400-49**

Under administrative Order No. 10174/2016 dated 15.08.2016 and Order No. 10175/2016 dated 15.08.2016 through Mr.
Ravi Kishore Singh (P.O. 101, 2000 Sector 14, Phase II, Chandigarh Nagar, Gurugram) were
issued permission to work on the lift in the working of the S.S. and installed on
15.08.2016 in the presence of Mr. Ravi Kishore Singh (P.O. 101, A-20 Okhla Industrial Road,
Sector 14, Gurugram, Haryana) who is the possession of the Electrical License and
Order No. 10174/2016 dated 15.08.2016.

CANCELLED

Make of Lift and Serial Number: **M/S Jeev Elevator India Pvt. Ltd.
No. No. 14700074**

1. Type of Lift: **Passenger Lift**

2. Type of Control: **VVVF, LCC**

3. Capacity: **800 Kg. 10 Persons**

Application No. **112/2016** Dated: **14.08.2016**

Form No. **112/2016** Dated: **15.08.2016**

Serial: **11082016** Inspector of S.S.

Date of Inspection Received (1)	Date of Copy (2)	Signature of the Officer Granting the License (3)
11.08.2016	11.08.2016	
11.08.2016	11.08.2016	
11.08.2016	11.08.2016	
11.08.2016	11.08.2016	
11.08.2016	11.08.2016	

Remarks & Condition: P.T.O

LIFT

Sector Road, Sector 112, Gurugram - 122017



BASEMENT

Sector Road, Sector 112, Gurugram - 122017



SERVICES

Sector Road, Sector 112, Gurugram - 122017